

SERENADE IN BLUE

Arranged by JOHNNY WARRINGTON

Lyric by MACK GORDON
Music by HARRY WARREN

1st ALTO SAX.

SLOWLY

D **E**

f *ff* *mp* *mf* **Solo**

f *ff* *mp* *mf*

G

mf 2 5

H 2nd TRB.

f *mf* **Solo**

I

mf *sfz* **Solo**

SERENADE IN BLUE

Arranged by JOHNNY WARRINGTON
2nd ALTO SAX.

Lyric by MACK GORDON
Music by HARRY WARREN

SLOWLY

Copyright © 1942 Twentieth Century Music Corporation, New York, N. Y.
This arrangement Copyright © 1966 Twentieth Century Music Corporation, New York, N. Y.
Rights throughout the world controlled by BREGMAN, VOCCO and CONN, Inc., 1619 Broadway, New York, N. Y.
International Copyright Secured Made in U.S.A. All Rights Reserved

D

E

G

H 3RD TRB.

I

Sfz > P

SERENADE IN BLUE

Arranged by JOHNNY WARRINGTON
1st TENOR SAX.

Lyric by MACK GORDON
Music by HARRY WARREN

SLOWLY

Copyright © 1942 Twentieth Century Music Corporation, New York, N. Y.
This arrangement Copyright © 1966 Twentieth Century Music Corporation, New York, N. Y.
Rights throughout the world controlled by BREGMAN, VOCCO and CONN, Inc., 1619 Broadway, New York, N. Y.
International Copyright Secured Made in U.S.A. All Rights Reserved

D

E

F

G

H

I

SERENADE IN BLUE

Arranged by JOHNNY WARRINGTON
2nd TENOR SAX.

Lyric by MACK GORDON
Music by HARRY WARREN

SLOWLY

D

E

G

H

I

SERENADE IN BLUE

Arranged by JOHNNY WARRINGTON

BARITONE SAX.

SLOWLY

Lyric by MACK GORDON
Music by HARRY WARREN

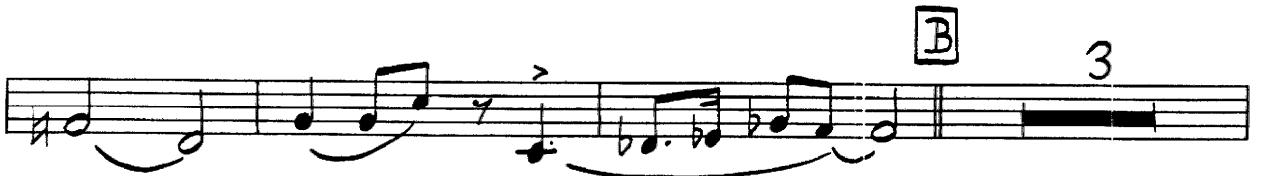
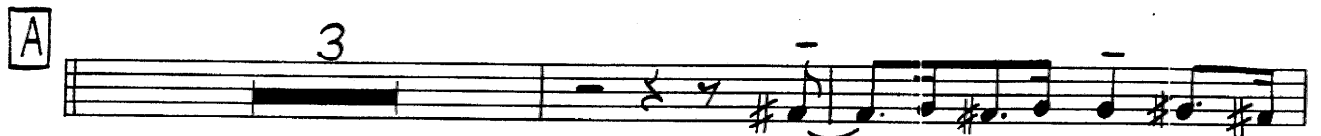

D

E

G

I

SERENADE IN BLUE

Arranged by JOHNNY WARRINGTON

Lyric by MACK GORDON
Music by HARRY WARREN

1st TRUMPET
SLOWLY

Copyright © 1942 Twentieth Century Music Corporation, New York, N. Y.
This arrangement Copyright © 1966 Twentieth Century Music Corporation, New York, N. Y.
Rights throughout the world controlled by BREGMAN, VOCCO and CONN, Inc., 1619 Broadway, New York, N. Y.
International Copyright Secured
Made in U.S.A.
All Rights Reserved

SERENADE IN BLUE

Arranged by JOHNNY WARRINGTON
2nd TRUMPET
SLOWLY

Lyric by MACK GORDON
Music by HARRY WARREN

Copyright © 1942 Twentieth Century Music Corporation, New York, N. Y.
This arrangement Copyright © 1966 Twentieth Century Music Corporation, New York, N. Y.
Rights throughout the world controlled by BREGMAN, VOCCO and CONN, Inc., 1619 Broadway, New York, N. Y.
International Copyright Secured Made in U.S.A. All Rights Reserved

D

cresc. *ff*

E

mp 8

F

7 STR. MUTE! *mf*

G

mf

H

4 OPEN *mf* 3

I

2 TO HARMON MUTE *mf*

SERENADE IN BLUE

Arranged by JOHNNY WARRINGTON
3rd TRUMPET

Lyric by MACK GORDON
Music by HARRY WARREN

SLOWLY

D

Cresc. ff

E

mp 8

F

7 STR. MUTE mf

G

mf

f mp 3

H

OPEN 4 mf

ff 3

I

TO HARMON MUTE 2 mf

SWING BAND
WORKSHOP

SERENADE IN BLUE

Arranged by JOHNNY WARRINGTON

Lyric by MACK GORDON
Music by HARRY WARREN

4th TRUMPET
SLOWLY

D

E

F

G

H

I

TO HARMON MUTE

SERENADE IN BLUE

Arranged by JOHNNY WARRINGTON

Lyric by MACK GORDON

1st TROMBONE

Music by HARRY WARREN

SLOWLY

A

B

C

SERENADE IN BLUE

Arranged by JOHNNY WARRINGTON
2nd TROMBONE

Lyric by MACK GORDON
Music by HARRY WARREN

SLOWLY

D

cresc. *ff* *>*

E

mp 8

F

8

G

d = d

mf

mf

mf

d = d

f

H Soli

mf *gliss.*

ff

I

mf *sfz > p*

SERENADE IN BLUE

Arranged by JOHNNY WARRINGTON
3rd TROMBONE

Lyric by MACK GORDON
Music by HARRY WARREN

SLOWLY

D

E

F

G

H SOLI

I

SERENADE IN BLUE

Arranged by JOHNNY WARRINGTON

Lyric by MACK GORDON
Music by HARRY WARREN

4th TROMBONE
SLOWLY

D

cresc. *ff*

E 8

F

8

G $d = d$

mf

$d = d$

H SOLI *mf* *gliss.* *mf* *ff*

I

mf *sfz > p*

SERENADE IN BLUE

Arranged by JOHNNY WARRINGTON

Lyric by MACK GORDON
Music by HARRY WARREN

SLOWLY

B^7 F^7 Bb^7 E^9 Eb^9 Cm^7 Bm^6
 Bbm^7 Gb^7 C^7 Cm^7 $F^7(-9)$ Bb^7 Bbm^7 $Eb^7(-9)$ Ab $Eb^7(-9)$

ff *mf*

A Ab $F^7(-9)$ A^9 Bb^9 E^7 E^b Cm^7 Bm^6

mf *f* *mf*

Bbm B A Ab $F^7(-9)$ Bb^7 Bbm^7 $Eb^7(-9)$ E $F\#$ A Ab

B Db Dbm B Abm^6 B

mf

Bb^7 Fm^7 Dbm^6 Bb^9 Eb^7 Bbm^7 E^9 Bbm^7 Eb^9 A^7

cresc.

C Ab $F^7(-9)$ F Bb^9 E^9 Eb^9 Cm^7 Bm^7

Bbm^7 Gb^9 $Abmaj^7$ F^9 Bb^9 $Eb^7(-9)$ Gb Ab

mf

D A Gm⁷ Am⁷ B^bmaj⁷ Gm⁷ G^b7

E F D⁷(+5) D⁷ *ff* G⁹ D⁹ C⁹⁺ *mp* Am⁷ Abm⁶

mf Gm⁷ B^bm⁶ A⁷ A⁷(-5) Am⁷ D⁷(-9) G⁷ G⁷(-5) Gm⁷ G^b F C⁷(-9)

F F D⁷(+5) D⁷ G⁹ D^b9 C⁹ Am⁷ Abm⁷

Gm⁷ B^bm⁶ A⁷ E^b9 D⁹ G⁷ C⁹ G^b7 F

G *d=d* F Fm Fm Cm

mf Cm Cm⁷

D⁷ Am⁷ Am⁷ Fm⁶ D⁷

d=d G⁷ Dm⁷ C⁷ D⁷ C⁷ C⁷(-9) **H** F D⁷(+5) D⁷

f G⁹ C⁹⁺ *mp* Am⁷ Abm⁶ *mf* Gm⁷ E^b7 A⁷ D⁹(-5) D⁹

Gm⁷ F G^b F **I** B^b A

Ab⁹ G^b9 *ff* Fmaj⁷ *mf* Fmaj⁷

mp

SERENADE IN BLUE

Arranged by JOHNNY WARRINGTON
BASS
Slowly

Lyric by MACK GORDON
Music by HARRY WARREN

A

B

C

D

E

mf

F

G

d = d

d = d

H

I

SERENADE IN BLUE

Arranged by JOHNNY WARRINGTON

Lyric by MACK GORDON
Music by HARRY WARREN

DRUMS

Slowly

CYM.

ff *mf*

A

mf *f* *mf*

B

mf *cresc.* 4

C

mf 3 3 CYM. CYM.

Copyright © 1942 Twentieth Century Music Corporation, New York, N. Y.
This arrangement Copyright © 1966 Twentieth Century Music Corporation, New York, N. Y.
Rights throughout the world controlled by BREGMAN, VOCCO and CONN, Inc., 1619 Broadway, New York, N. Y.
International Copyright Secured Made in U.S.A. All Rights Reserved

D

E

F

G

PIANO

from the Twentieth Century-Fox Picture "ORCHESTRA WIVES"

SERENADE IN BLUE

Arranged by JOHNNY WARRINGTON

Lyric by MACK GORDON
Music by HARRY WARREN

Slowly

8va---

ff B7 F7 Bb7 E9 Eb9 Cm7 Bm6

Bbm7 Gb7 C7 Cm7 F7(-9) Bb7 Bbm7 Eb7(-9) Ab Eb7(-9)

A

mf Ab F7(-9) A9 Bb9 E7 Eb Cm7 Bm6

Bbm B A Ab F7(-9) Bb7 Bbm7 Eb7(-9) E F# A Ab

B

mf Db Dbm B Abm6 B

Chords: Bb^7 , Fm^7 , Dbm^6 , Bb^9 , Eb^7 , Bbm^7 , E^9 , Bbm^7 , Eb^9 , A^7

C

Chords: A^b , $F^7(-9)$, F , Bb^9 , E^9 , Eb^9 , Cm^7 , Bm^7

Chords: Bbm^7 , Gb^9 , $Abmaj^7$, F^9 , Bb^9 , $Eb^7(-9)$, G^b , A^b

D

Chords: A , Gm^7 , Am^7 , $Bbmaj^7$, Gm^7 , G^b7

E

Chords: F , $D^7(-9)$, D^7 , G^9 , D^9 , C^9+ , Am^7 , $A^b m^6$

PIANO-3

F

G

d = d

H

I

CONDUCTOR

4107

SERENADE IN BLUE

Arranged by JOHNNY WARRINGTON

Lyric by MACK GORDON
Music by HARRY WARREN

SLOWLY $\text{♩} = 96$

- System 1:**
- System 2:**
- System 3:**
- System 4:**

Copyright © 1942 Twentieth Century Music Corporation, New York, N. Y.
 This arrangement Copyright © 1966 Twentieth Century Music Corporation, New York, N. Y.
 Rights throughout the world controlled by BREGMAN, VOCCO and CONN, Inc., 1619 Broadway, New York, N. Y.
 International Copyright Secured Made in U.S.A. All Rights Reserved

CONDUCTOR-2

B

SXS DIV.

C

CONDUCTOR-3

1ST TRPT

mf

TRBS

D

BRASS

mf

Cresc.

E

ff

mf

pp

SXS

BAR SX

F

CONDUCTOR - 4

G $d=d$

TRPTS *mf*
STR MUTE

TRBS. SXS

2nd ALTO

d = d CONDUCTOR-5

f

mp
TEN-BAR SXS

H

mf
TRBS (8va BASSO)

1ST TRPT

BRASS

TRPTS

gliss.

SXS

TRBS. SXS

ff

I

1ST ALTO SX
mf

TRBS
SXS

Sfz > p

HARMON MUTE

TRPTS

mf

BASS